

E-Vision VoIP Setup Guide for Netgear TA612v

STEP 1: Connect the Netgear Adapter power o as shown

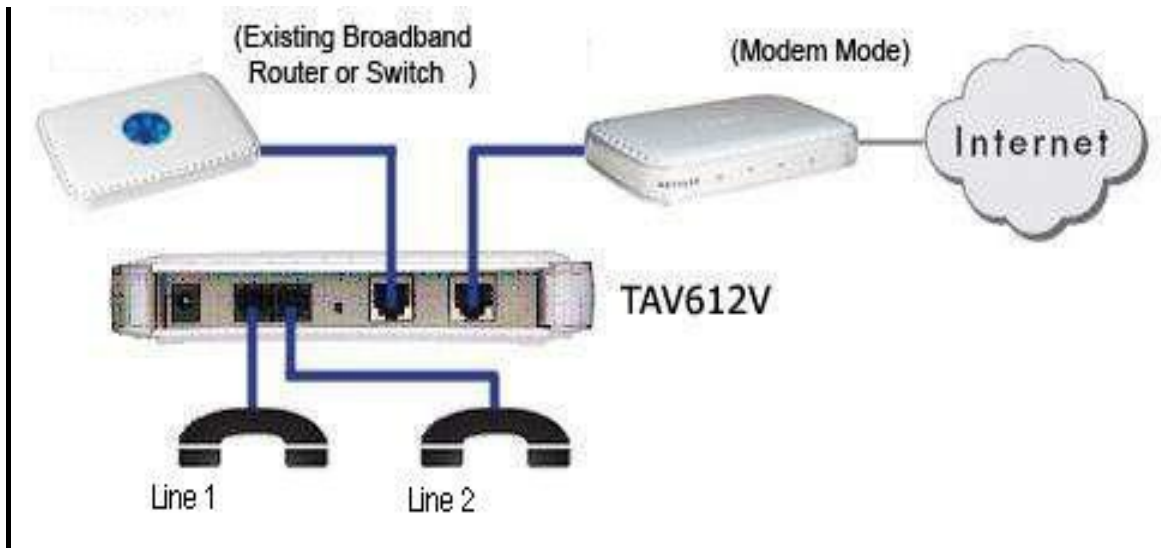

Note: This is recommended setup when you have modem along with router/switch as two different devices .But if you only have a modem your PC should be connected in place of Router/switch

STEP 2:

- Open **Internet Explorer** or any **Web browser**.
- In the address Bar type is **192.168.61.1**
- In the login screen **username :admin (default)** and **password(default)** as password
(Note: passwords are case sensitive)

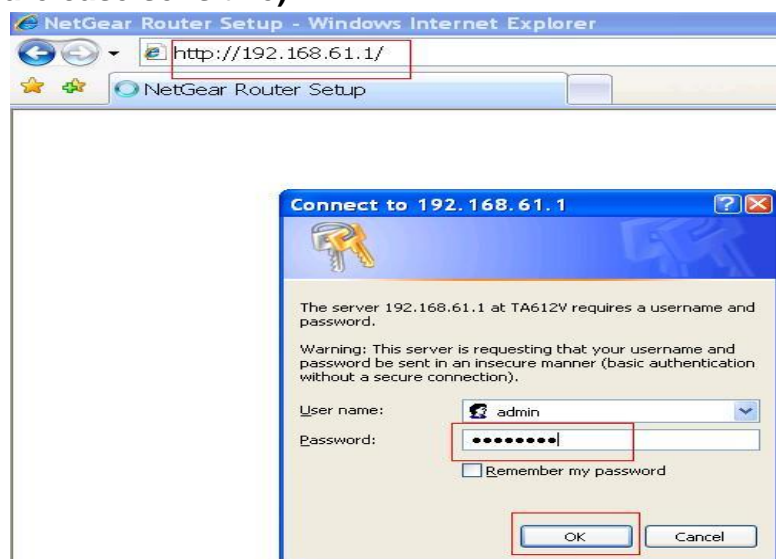

STEP 3: On the left hand side Click on **VoIP Settings**

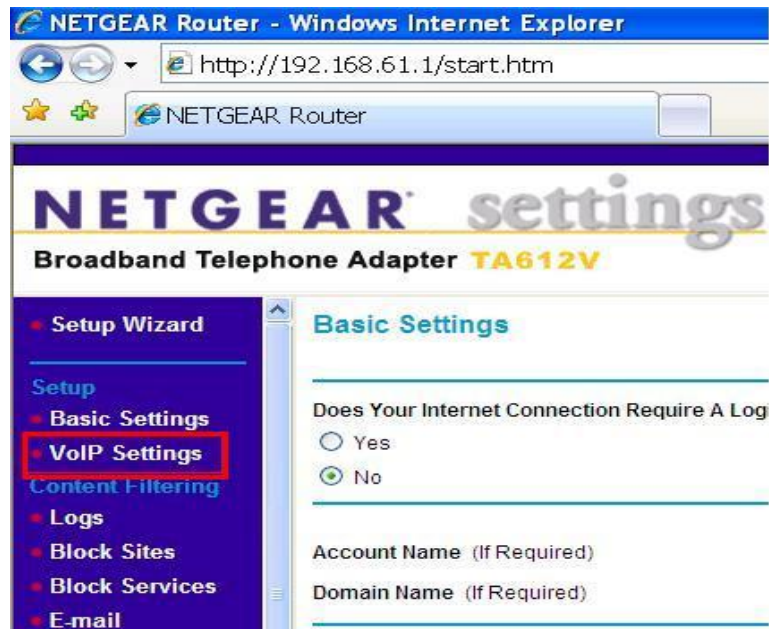

STEP 4: Please enter the details as below

Region – AU

Sip Proxy : frsip.firstreach.com.au

Sip control port/sip local port : 5060

Starting RTP port :1000

Use outbound Sip Proxy should be ticked : frsip.firstreach.com.au

Outbound proxy port:5060

VoIP Settings

Region

AU

Service

SIP Proxy

frsip.firstreach.com.au

SIP Control Port

5060

SIP Local Port

5060

SIP Message TOS Value:

Hex 68 (default: 68)

Starting RTP Port

10000

RTP Data TOS Value:

Hex b8 (default: b8)

Use Outbound SIP Proxy

Outbound SIP Proxy Address

frsip.firstreach.com.au

Outbound Proxy Port

5060

VAD

Silence Detect Time

1000 msec

ATPM Action Key

#

First-digit Timeout

10 sec

Last-digit Timeout

5 sec

Then Skip to line 1 section

Line Enable : **Yes**

Display name: **Your name (John Smith)**

Telephone number : **DID(Direct Indial Number)**

Username : **Same as DID**

Password : **Provided password for that DID**

Register Expire time(sec) :**240**

Register Head start time(sec) :**220**

Anonymous Incoming call : **Allow**

Prefer Fax codec : **Fax-G.711**

Prefer codec: **G.729ab @ 40ms**

Support codec: **G.711mu, G.729ab , and G.711a**

Line 2 Section :

Select **No** if you have only one number

OR

If you have two Numbers/DID/Username Then

Note all configurations remain same accept your username/Telephone and password.

STUN

Stun Interval Time

30 min

STUN Port

3478

STUN Server

Line 1

Line Enable

yes ▾

Display Name

Your name

Telephone Number

username

User Name

username

Password

●●●●●●●●

Register Expire Time (sec.)

240

Registration Head Start Time (sec.)

220

Anonymous Incoming Call

Allow ▾

Distinctive Ring Valid

Prefer Ring ID

0

Prefer Fax Codec

Fax - G.711 ▾

Prefer Codec

G.729ab @ 40ms ▾

Support Codec



G.711mu



G.729ab



G.726



G.711a

UnRegister

Under Time Server Setting Section

Time Server Address : **au.pool.ntp.org**

Then click **Apply**

Time Server Setting

Time Server Address:

au.pool.ntp.org

DNS Servers

Primary DNS

. . . .

Secondary DNS

. . . .

Firmware

Current Firmware Name

ggsip_ta612v_f0.lzgz

Apply

Cancel

Support Information

For any installation, configuration or billing enquiries please call: **1300 309 540**

Or email your queries to **support@e-vision.com.au**

Or visit **www.evision.com.au**.