

# E-Vision Email Setup Guide for Outlook Express 5 & 6

## STEP 1:

- a) Click on **Start**
- b) Click on **Programs** or **All Programs**
- c) Click on **Outlook Express**

## STEP 2: Click on **Tools** at the top and Click on **Accounts**

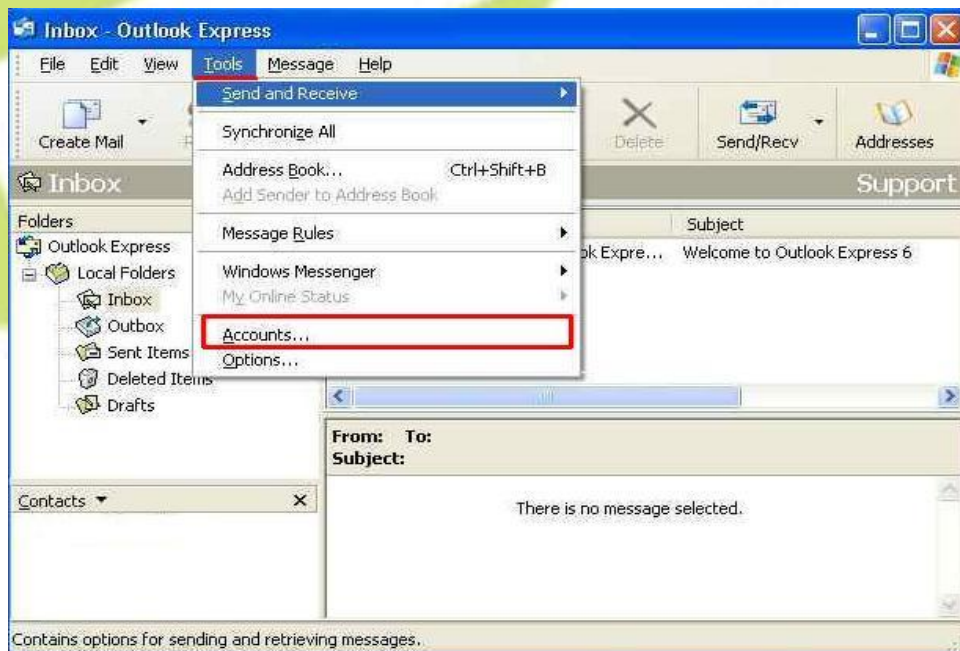

**STEP 3: Click on Mail Tab at the top and Click on Add on right hand side and click Mail**

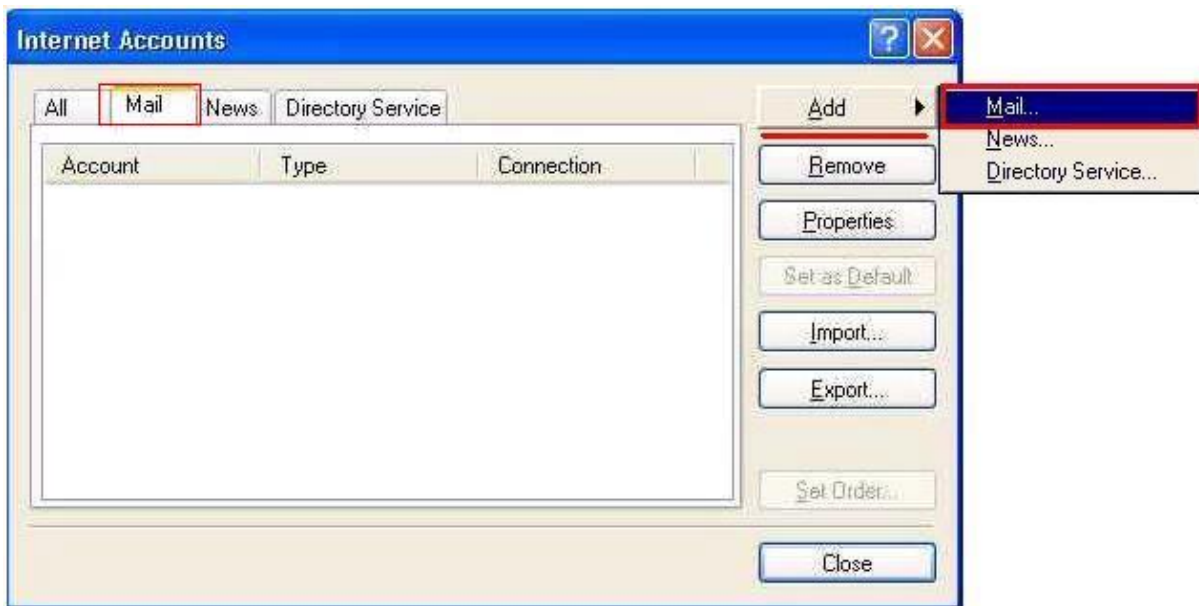

**STEP 4: Type in your Name or Company Name as Display name and click Next**  
*Hint: This name will be displayed before any recipient opens your email*

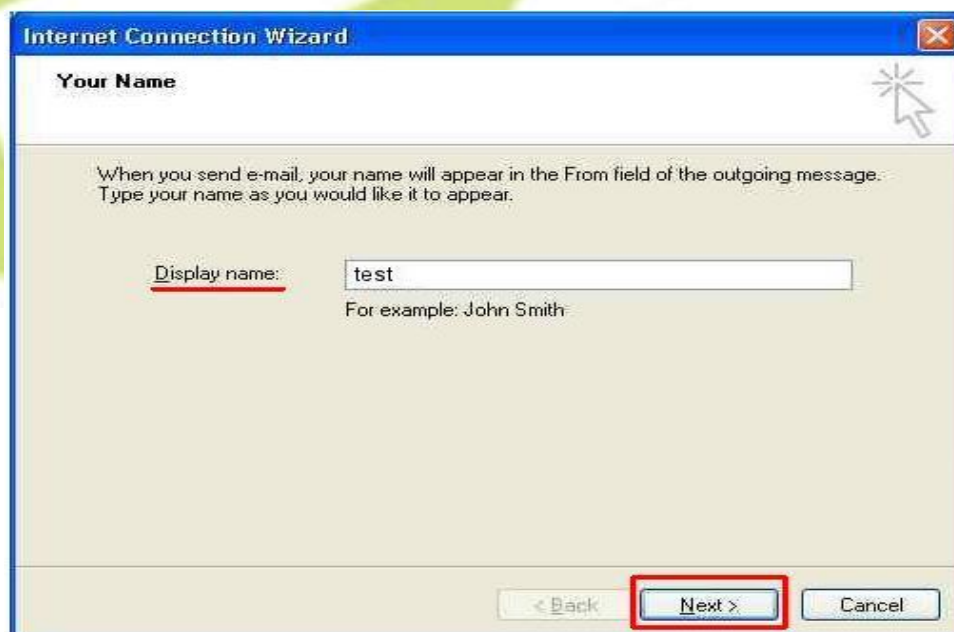

**STEP 5: Type in your Full email Address (e.g. johnsmith@evision.net.au) and click Next**

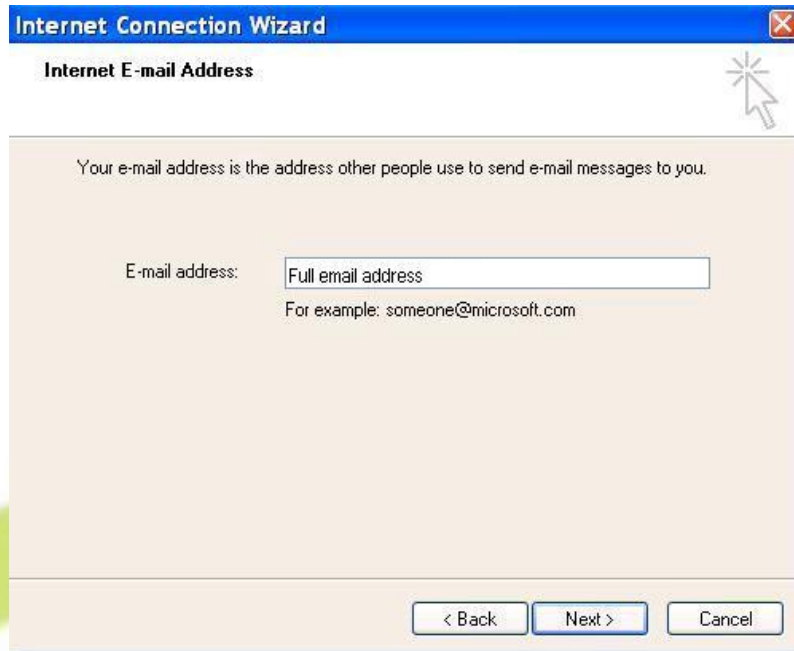

**STEP 6: Select POP3 as incoming server  
Type pop.e-vision.com.au as incoming mail server  
Type smtp.e-vision.com.au as outgoing mail server and Click Next**

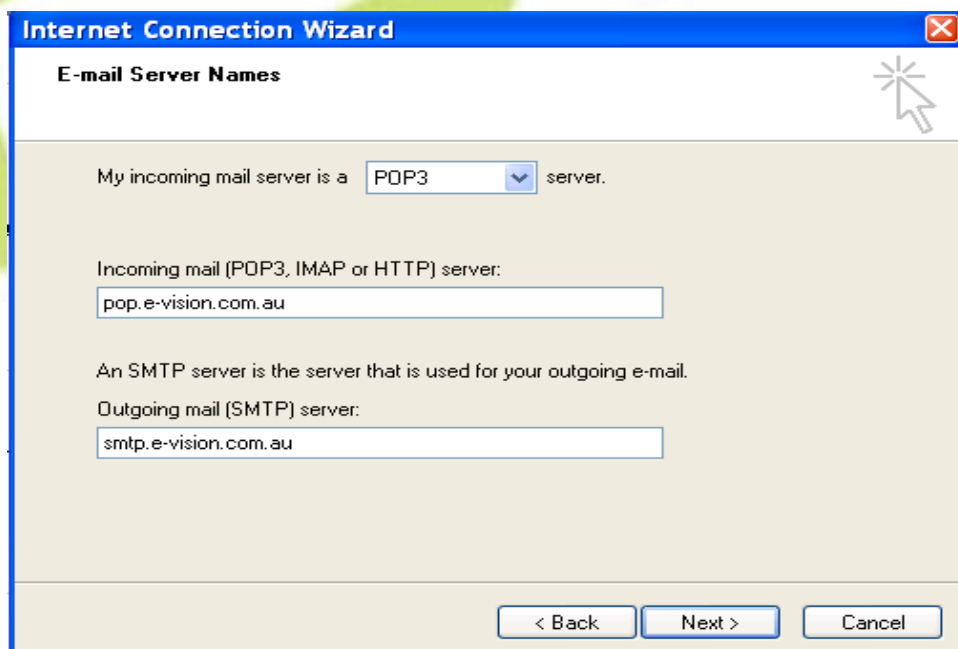

*Hint: Make sure outgoing server requires authentication is not ticked.*

**STEP 7: Type your Account name as Full email address  
And password provided for your email address and click Next**

*Hint: Make sure Remember password is ticked and Log on using secure password Authentication is untick.*

**STEP 8: Click Finish to complete configuration**

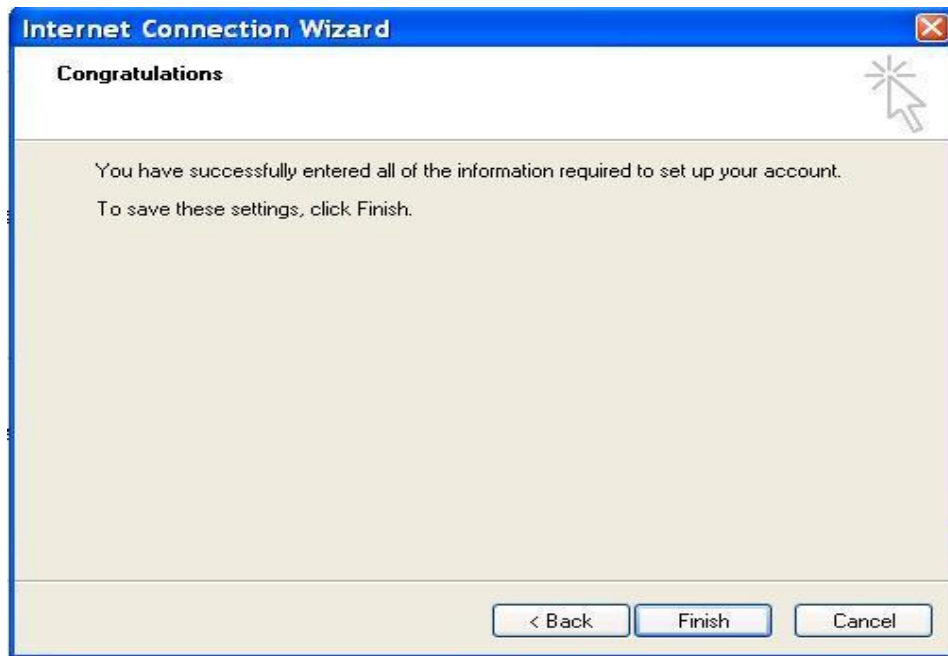

**Congratulations! You have now successfully set up your E-vision email address**

#### **Support Information**

For any installation, configuration or billing enquiries please call: **1300 309 540**

Or email your queries to **support@e-vision.com.au**

Or visit **www.evision.com.au**.